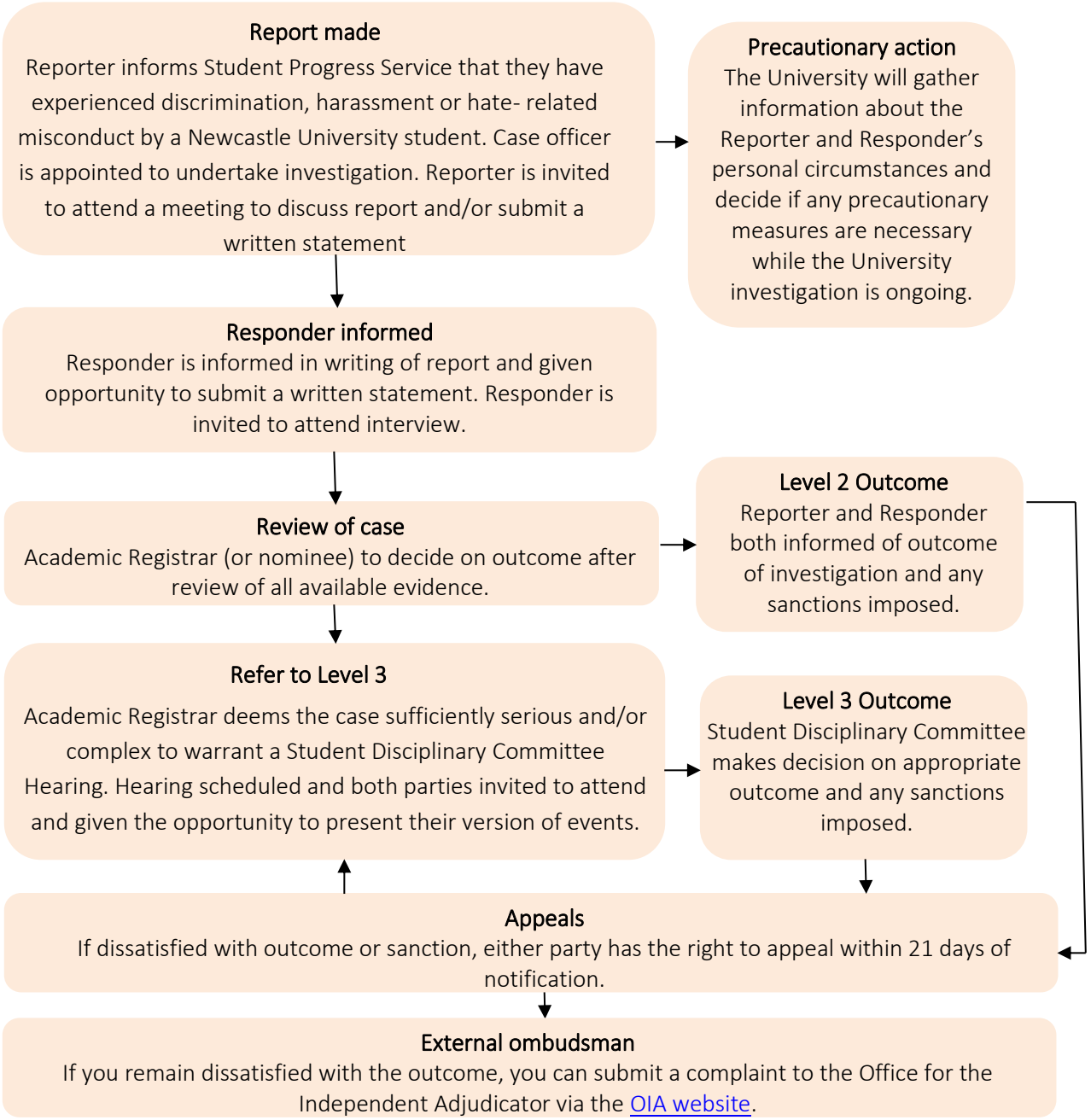Appendix 1: Quick guide: how will my case be handled under the Student Disciplinary Procedure (where the Responder is a Newcastle University student)?